# DARWIN CLASS 86'

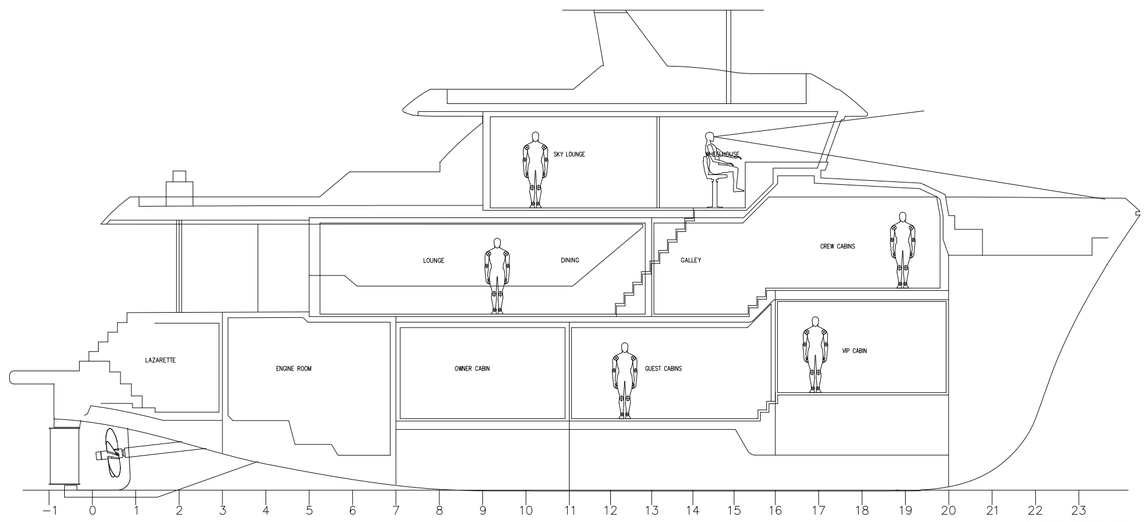


**DESIGN SECTION**

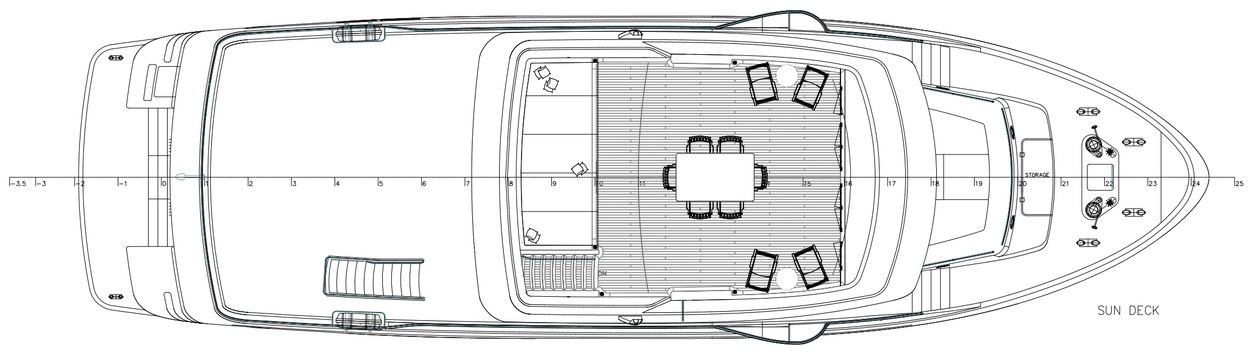


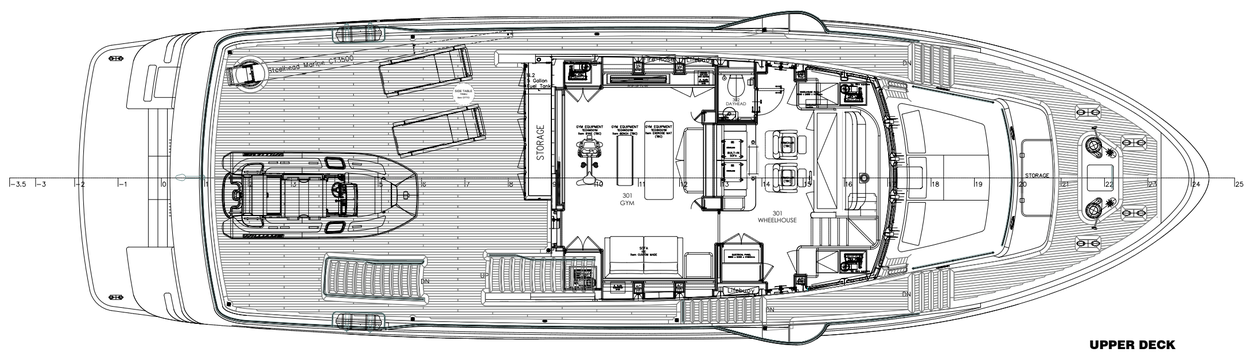


**UPPER DECK**

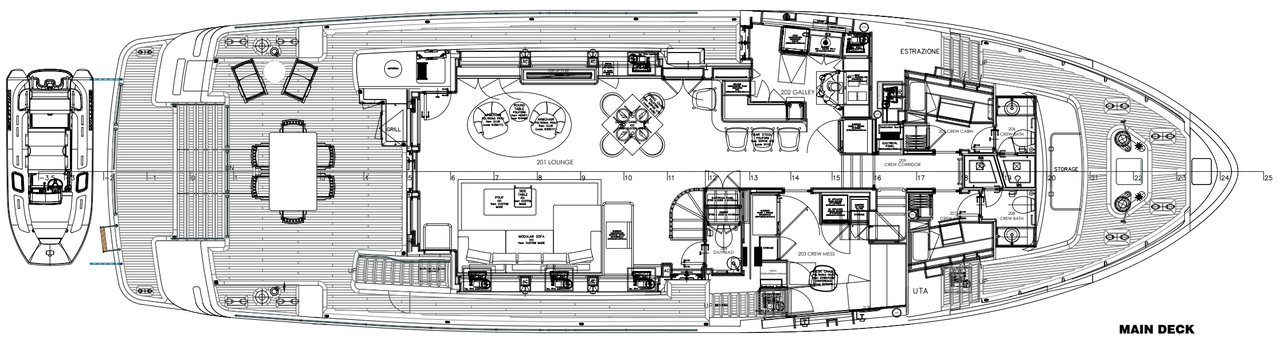


**MAIN DECK**

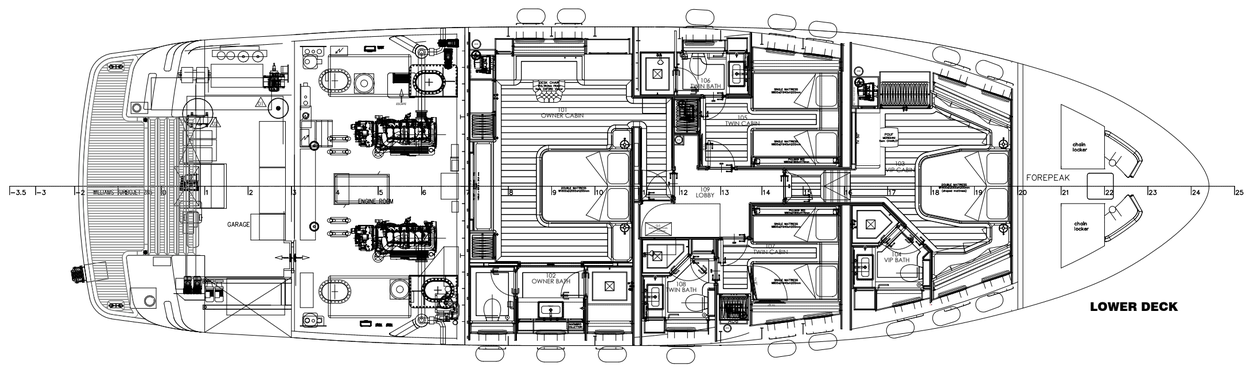


**LOWER DECK**

General Arrangement Plan

Client

| | |
|---|---|
| PROJECT | DARWIN CLASS 86' |
| REV 7 | |
| SCALE 1:100 | SHEET A1 |
| LOA 26.05MT | |
| BEAM 7.43MT | DATE 2022.13.10 |

Engineering | Naval Architecture | Exterior Design

HYDROTEC CREATIVE NAVAL ARCHITECTURE

Via Fiume 2/9, 15076 Ovada(AL) ITALIA
Hydro Tec s.r.l. +39/0143/821630
info@hydrotec.it www.hydrotec.it

A – Preliminary
B – Executive
C – As built

A

THE CONTENT OF THIS DOCUMENT IS PRELIMINARY AND IS SUBJECT TO CHANGE WITH PROJECT PROGRESSION

A TERMINI DI LEGGE E' VIETATA LA COMUNICAZIONE A TERZI, LO SFRUTTAMENTO O LA RIPRODUZIONE ANCHE PARZIALE DI QUESTO DISEGNO
ACCORDING TO LAW IT IS STRICTLY FORBIDDEN ANY PARTIAL OR TOTAL COMMUNICATION OR REPRODUCTION OF THIS DRAWING AND SHALL BE PROSECUTED TO THE FULLEST EXTENT OF THE LAW

DESIGNED BY HYDROTEC CREATIVE NAVAL ARCHITECTURE